

PLAN SHOWING THE PROPOSED ADDITIONS TO PLOT NO 351 DOOR NO 39 I BLOCK A.D. NAGAR DU. NO 74 SCALE: 1" = 8'-0" R.S. NO 48249 PT.

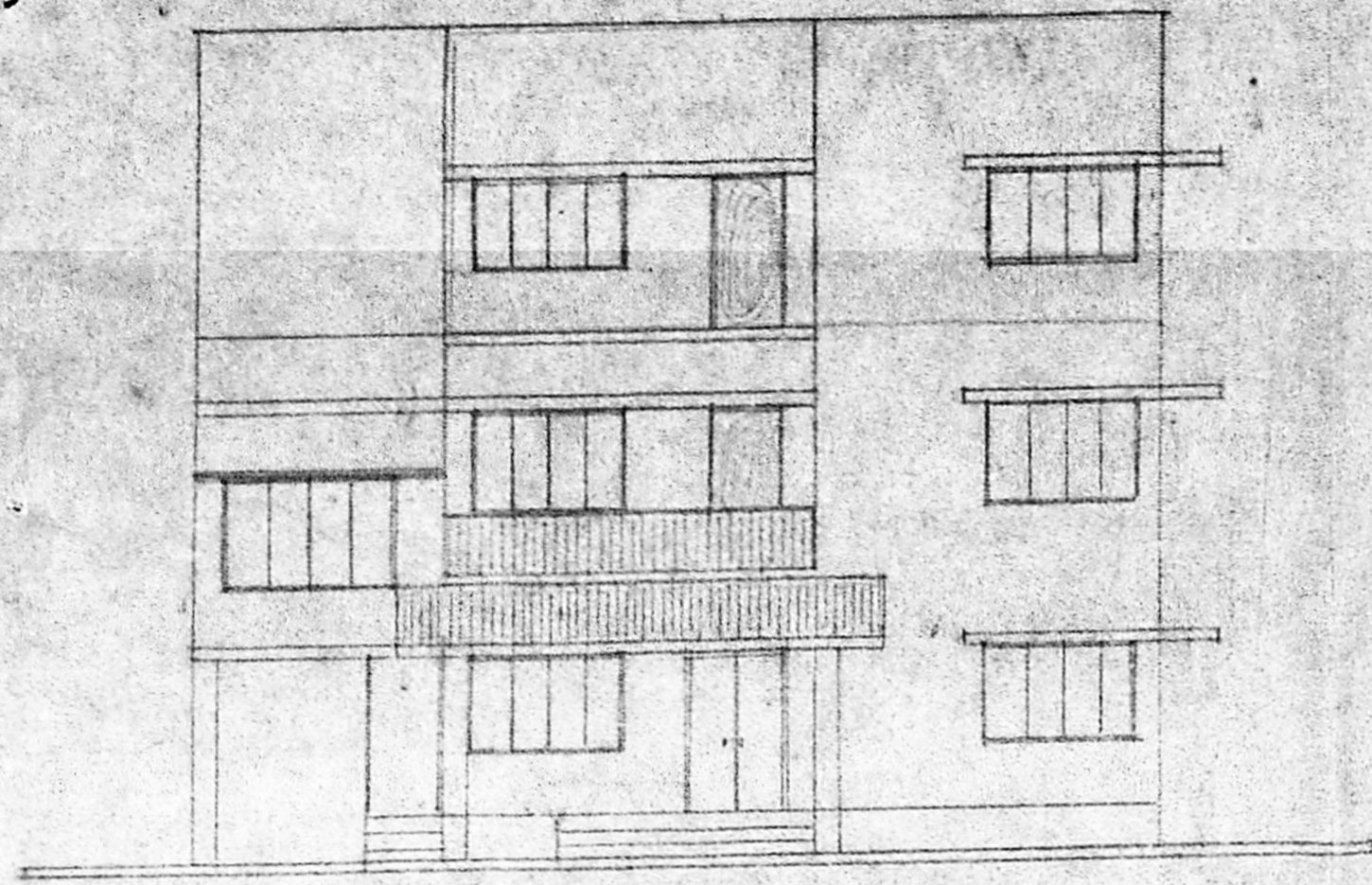

FRONT ELEVATION

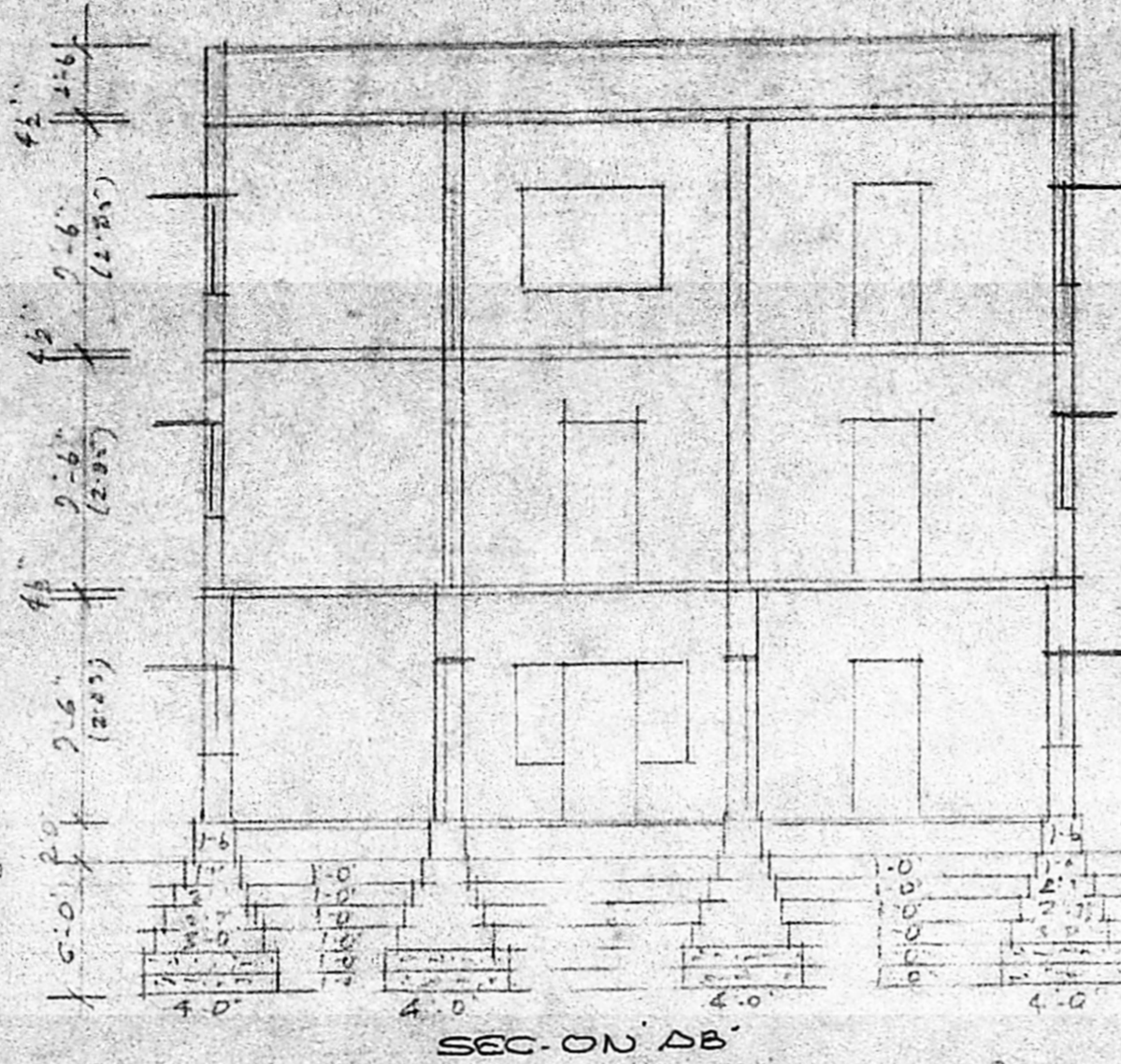

SEC. ON AB

KEY PLAN NOT TO SCALE

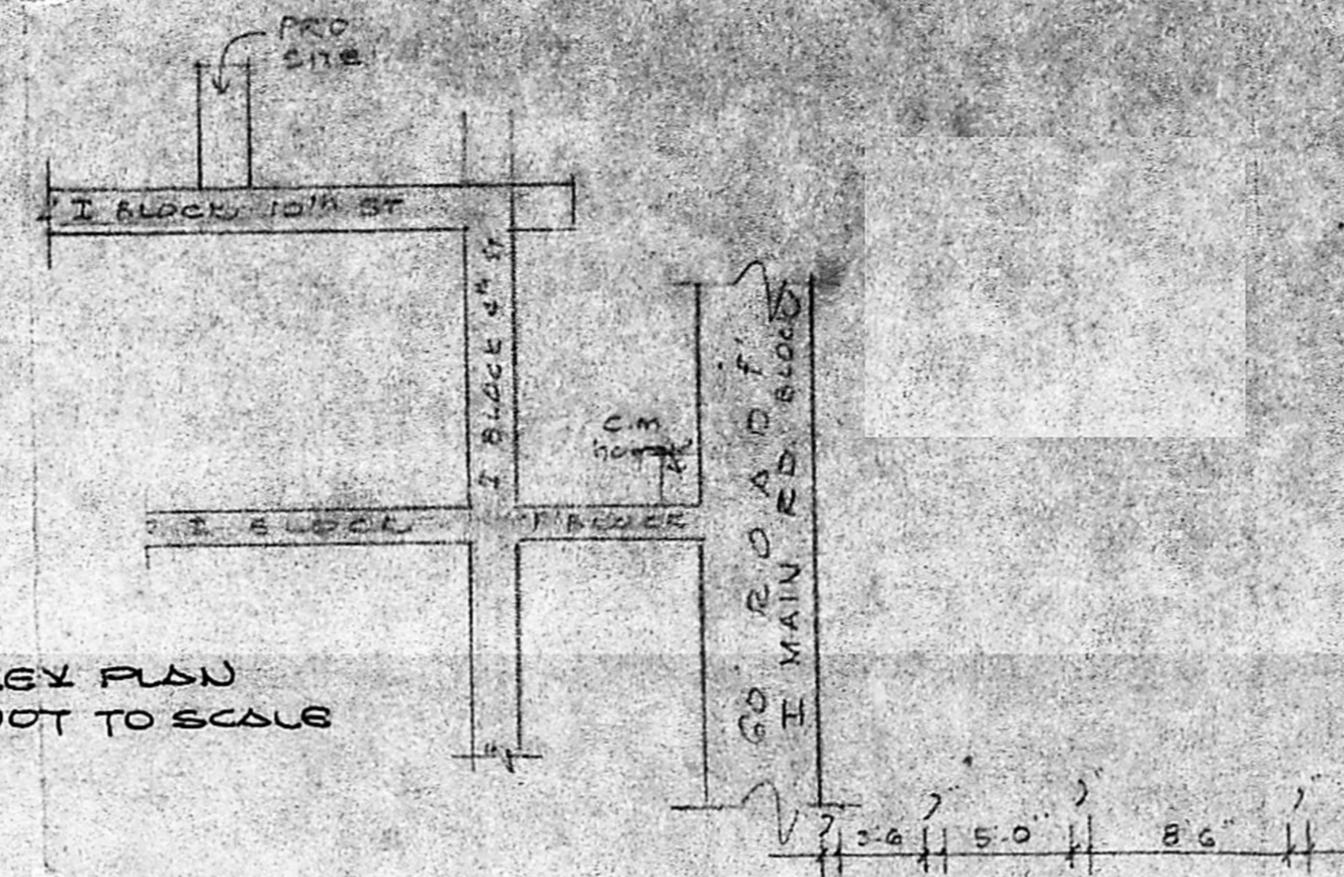

Planning Permit No. A/1861/90
APPROVED
 SUBJECT TO THE CONDITIONS IN THIS OFFICE LETTER.
 No. A/26120/90 Date 19-12-90
 o/e J. Jayara 13-12-90
 FOR MEMBER SECRETARY
 MADRAS METROPOLITAN
 DEVELOPMENT AUTHORITY
 MADRAS - 600 008

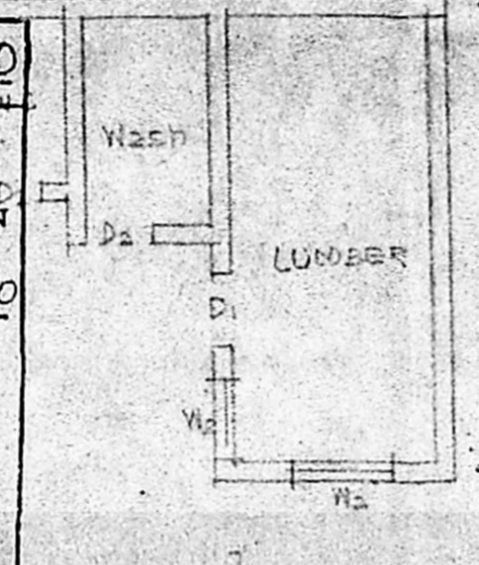

SPECIFICATION:
 Broken stone jelly concrete in cm 114.8 for foundation. stack brick work in cm 114.8 for foundation and superstructure. R.C.C. column, beam, lintel, roof slab, etc in c.c. 1:2:4 with reinforcement. plastering with cm 114. 12 mm th. colour washing two coats over a coat of white wash. painting two coats over a coat of primer. weathering course with flat tiles. mosaic flooring with colour tiles.

- DETAILS OF JOINERY:**
- D FLUSH DOOR 3'-6" x 7'-0" (1'05" x 2'10")
 - D1 -DO- 3'-3" x 7'-0" (1'0" x 2'10")
 - D2 -DO- 3'-0" x 7'-0" (0'91" x 2'10")
 - W GLA. WINDOW 6'-6" x 4'-6" (1'95" x 1'35")
 - W1 -DO- 5'-0" x 4'-6" (1'52" x 1'35")
 - W2 -DO- 4'-0" x 4'-6" (1'22" x 1'35")
 - W3 -DO- 3'-6" x 4'-6" (1'05" x 1'35")
 - V VENTILATOR 3'-0" x 2'-6" (0'91" x 0'75")
 - GW GRILL WORK
- EXG. WORK
 PRD. WORK
 ROAD
 BOUNDARY

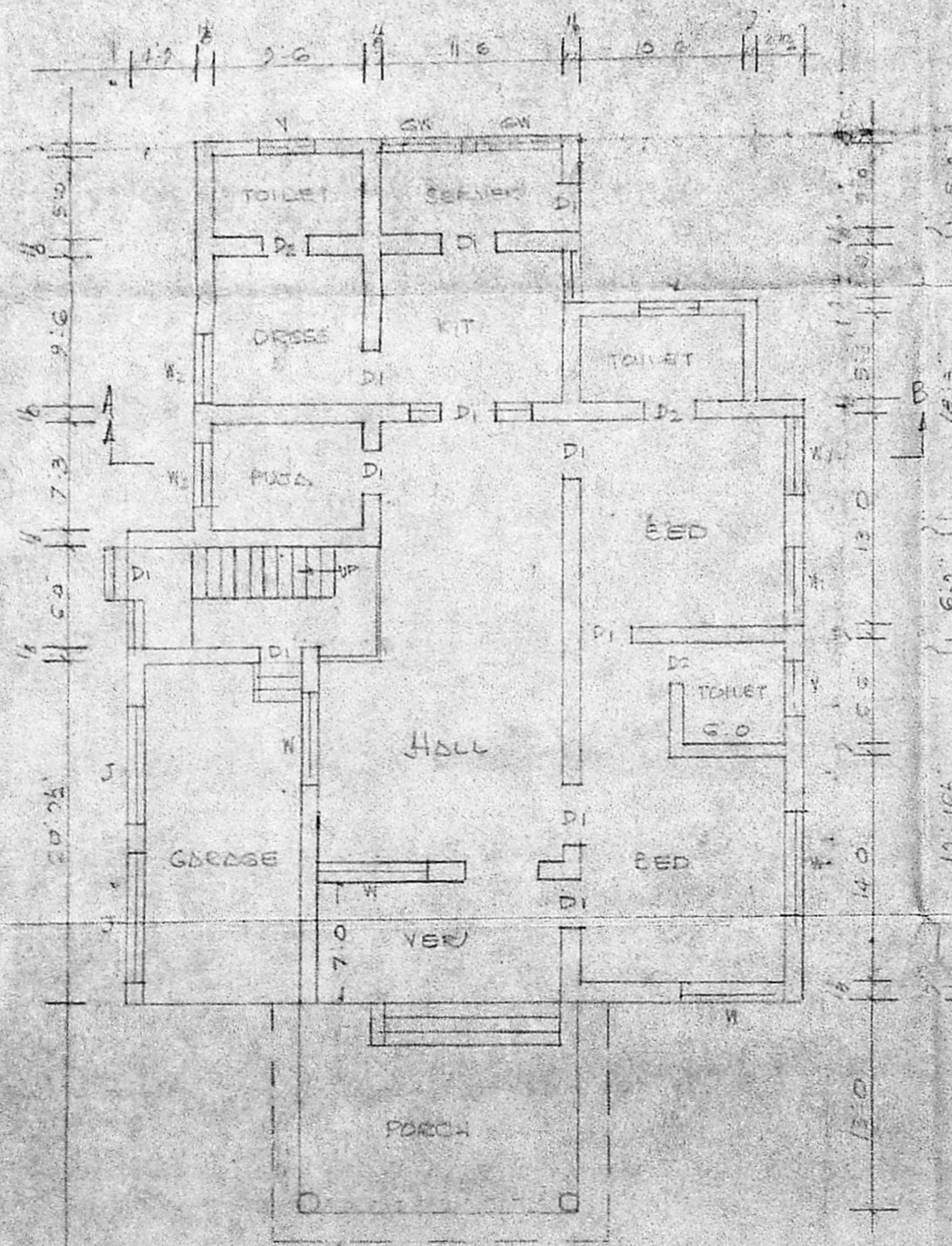

GROUND FLOOR

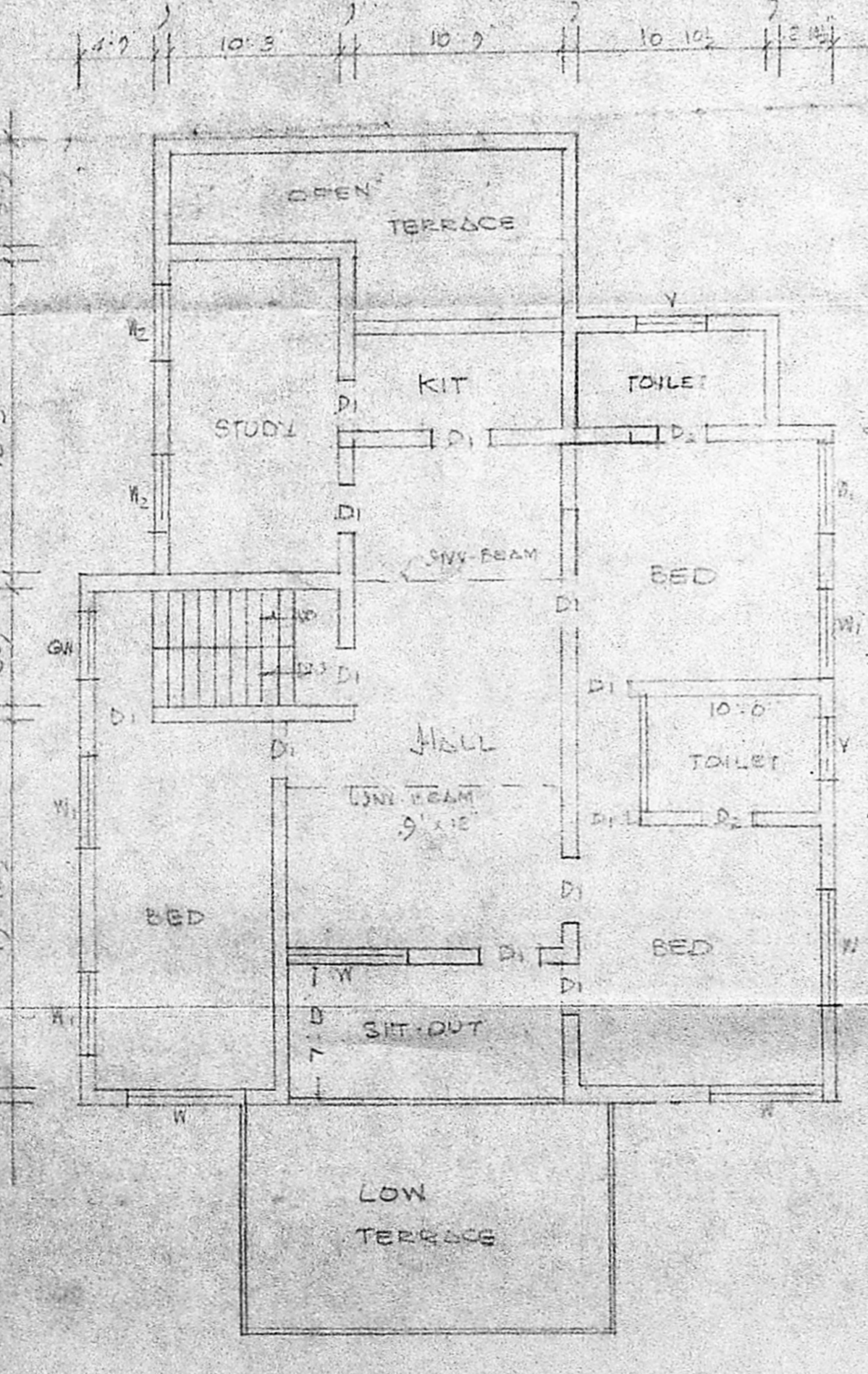

FIRST FLOOR

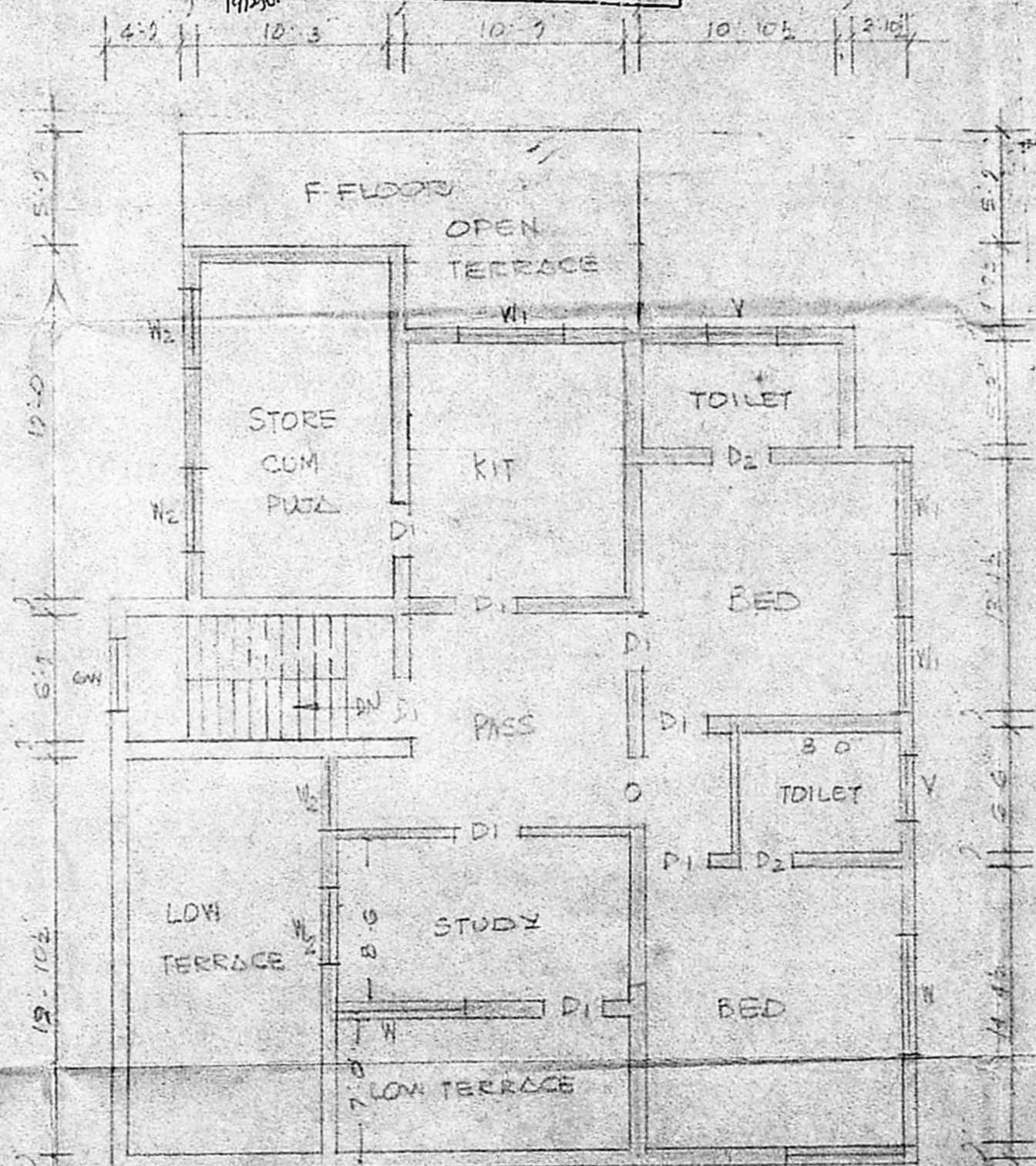

SECOND FLOOR

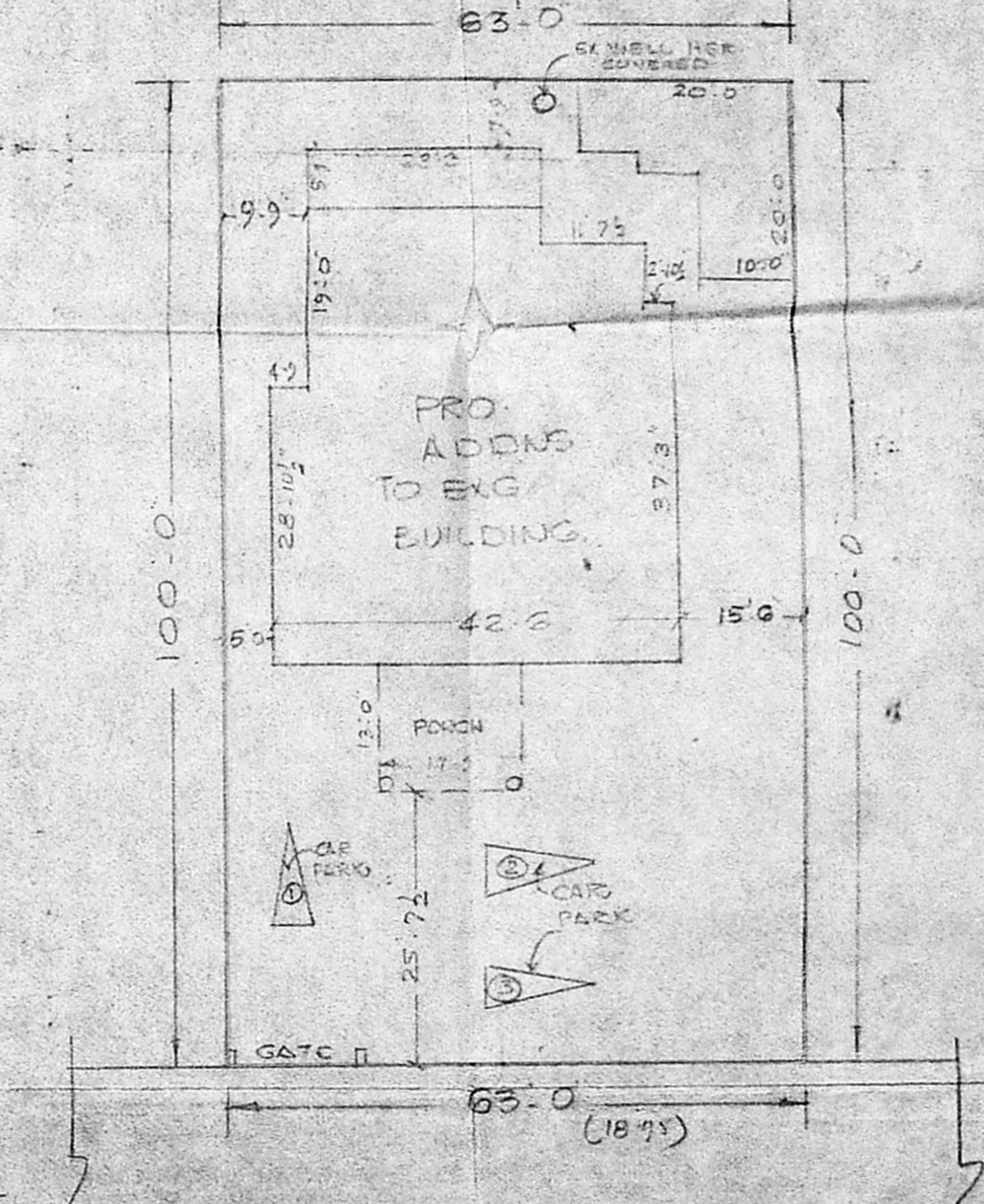

40.0 I BLOCK 10th STREET
 SITE PLAN SCALE: 1" = 16'-0"

V. SRINIVASULU, L.C.
 Asst. Executive Engineer (R.S.)
 Consulting Civil Engineer,
 REGD. No. 270.
 CLASS I LICENSED SURVEYOR
 CORPORATION OF MADRAS
 No. 60, Velupur Road,
 CHENNAI - 600 008
 LICENSED SURVEYOR OWNER